♦ARRANGERS'♦PUBLISHING♦COMPANY♦

Flute

EVIL WAYS

by CLARENCE HENRY

Arranged by JAY DAWSON

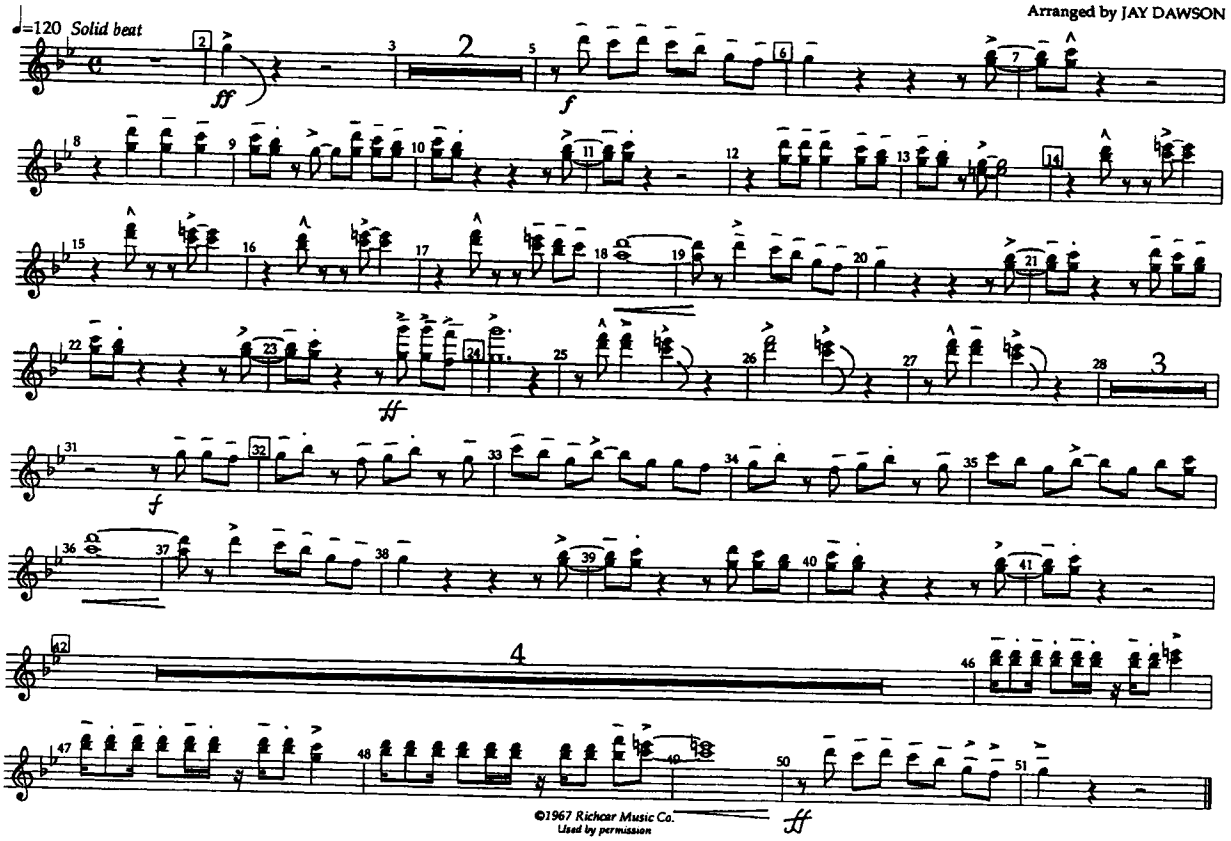

©1967 Richcar Music Co.
Used by permission

♦ARRANGERS'♦PUBLISHING♦COMPANY♦

Flute

EVIL WAYS

by CLARENCE HENRY

Arranged by JAY DAWSON

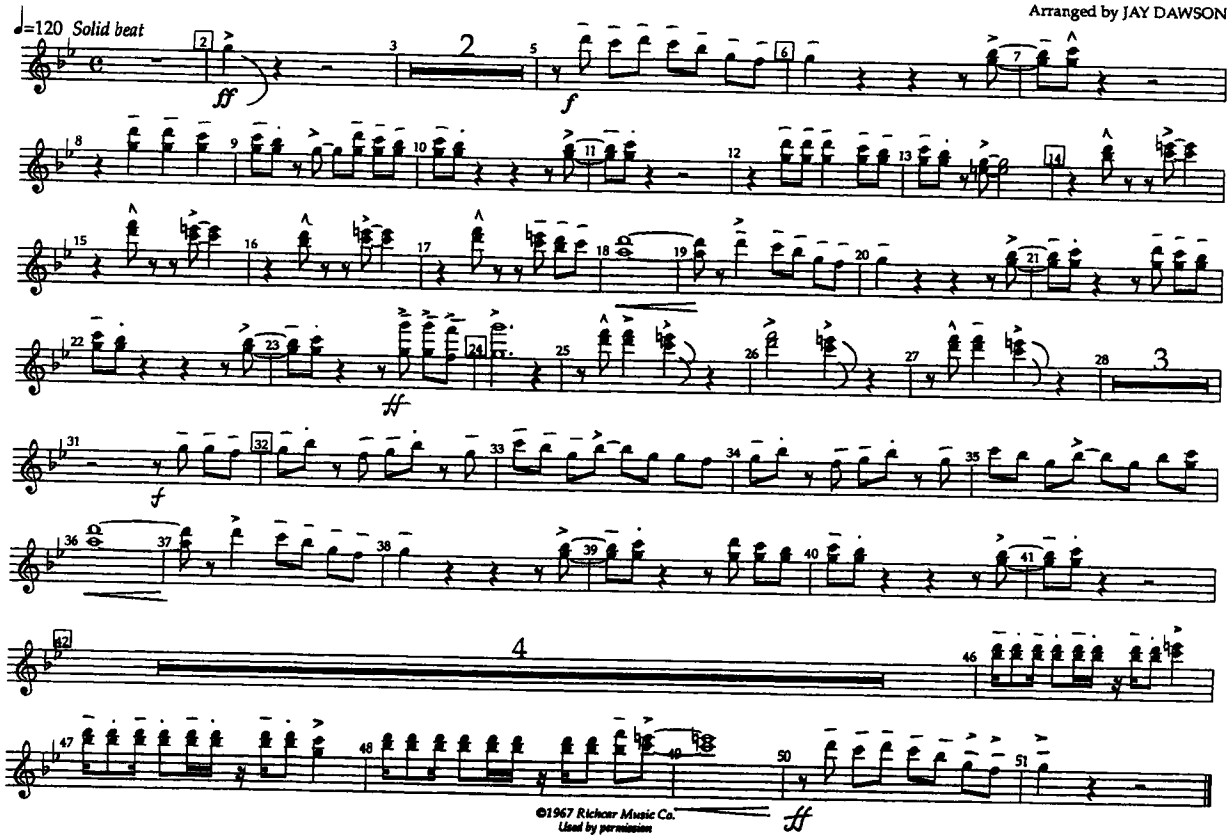

©1967 Richcar Music Co.
Used by permission

♦ARRANGERS'♦PUBLISHING♦COMPANY♦

Clarinet

EVIL WAYS

by CLARENCE HENRY

Arranged by JAY DAWSON

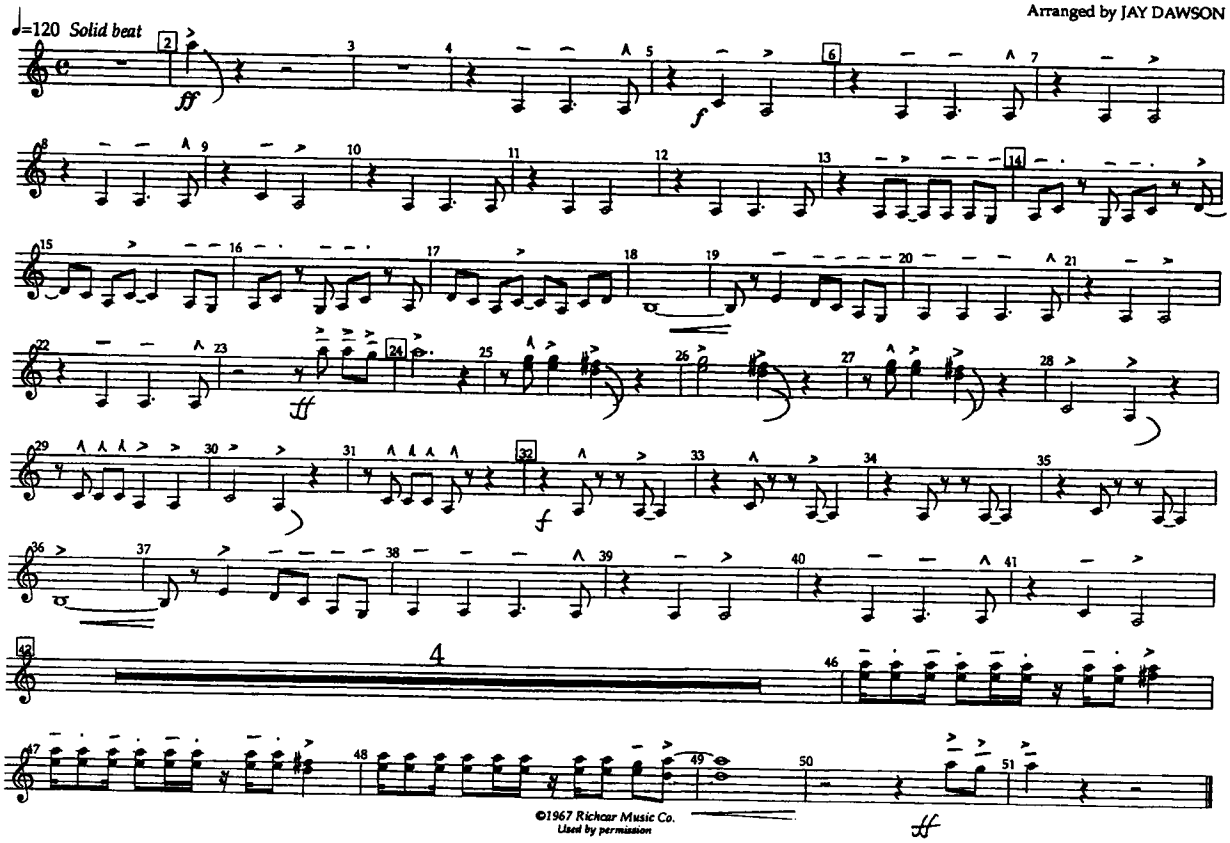

©1967 Richcar Music Co.
Used by permission

♦ARRANGERS'♦PUBLISHING♦COMPANY♦

Clarinet

EVIL WAYS

by CLARENCE HENRY

Arranged by JAY DAWSON

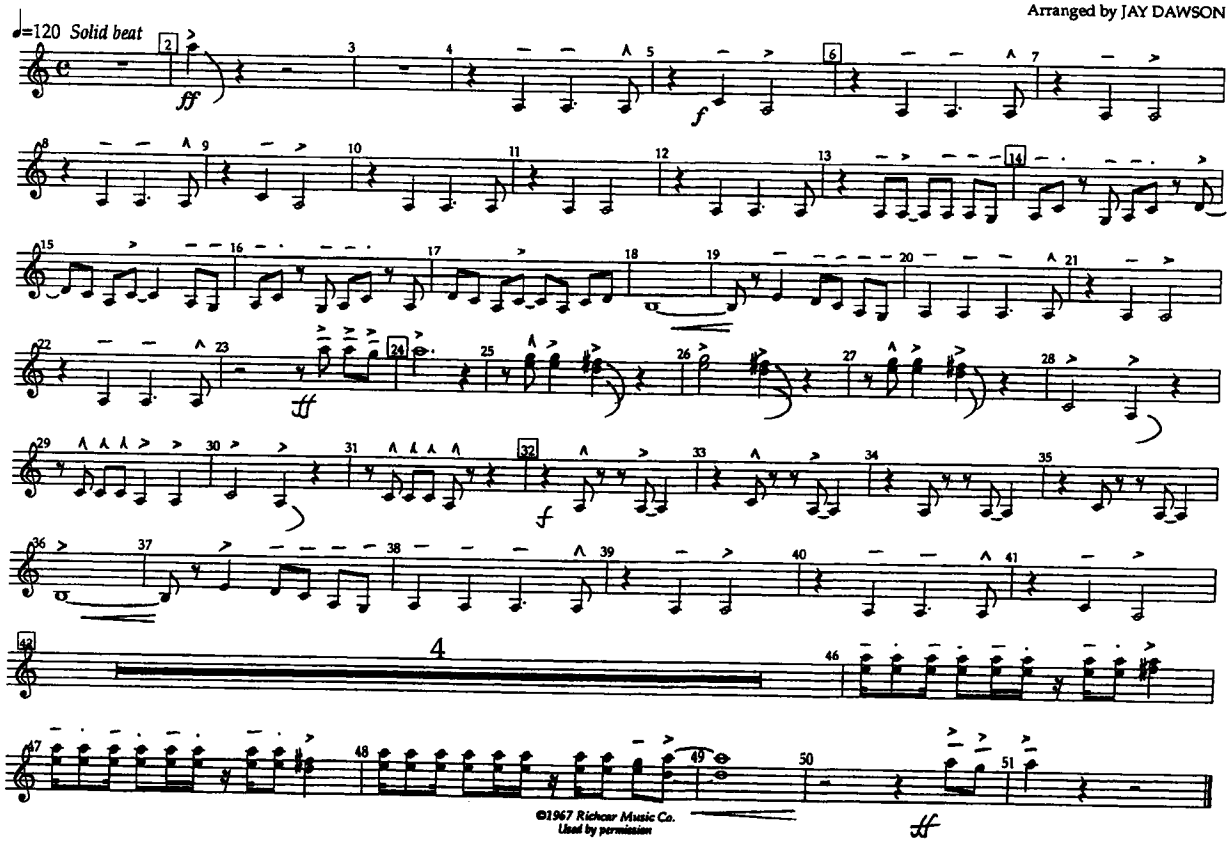

©1967 Richcar Music Co.
Used by permission

♦ARRANGERS'♦PUBLISHING♦COMPANY♦

Alto Sax

EVIL WAYS

by CLARENCE HENRY

Arranged by JAY DAWSON

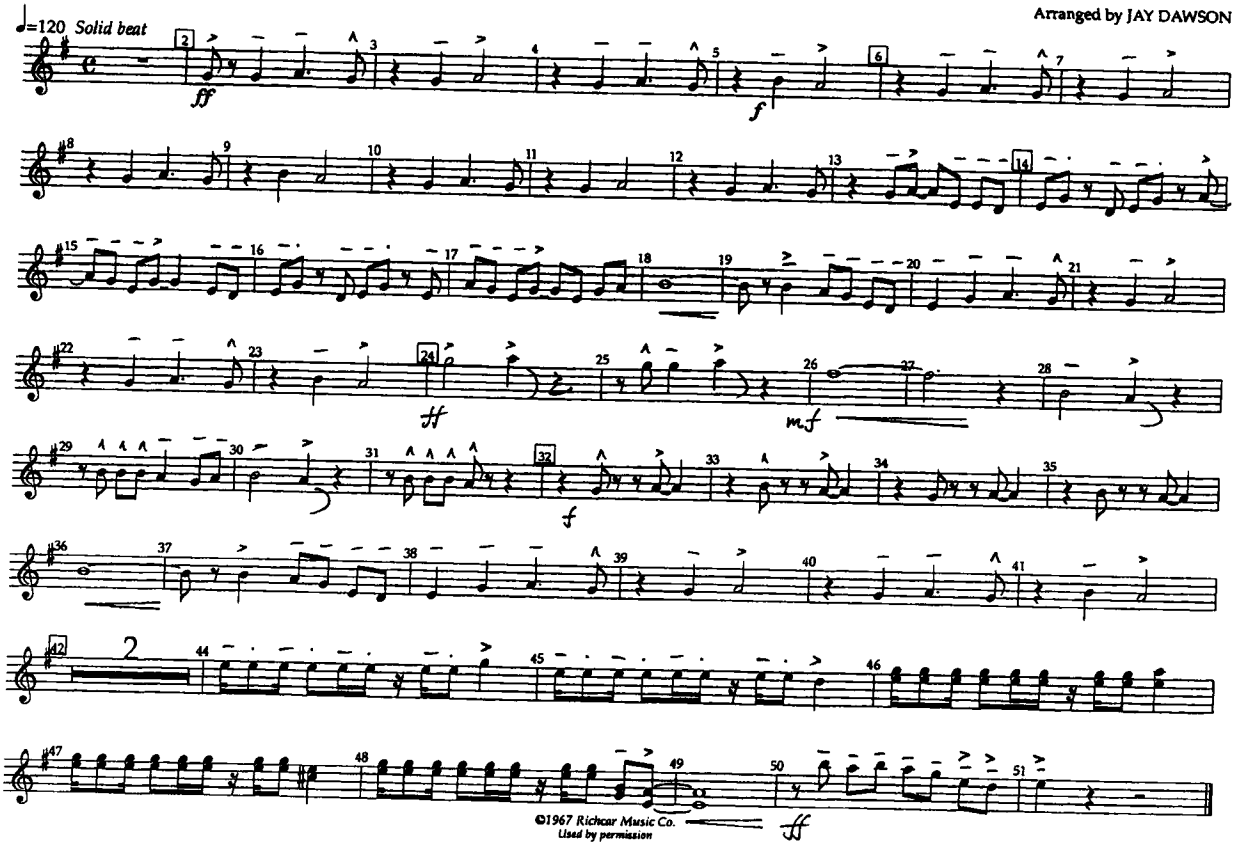

©1967 Richcar Music Co.
Used by permission

♦ARRANGERS'♦PUBLISHING♦COMPANY♦

Alto Sax

EVIL WAYS

by CLARENCE HENRY

Arranged by JAY DAWSON

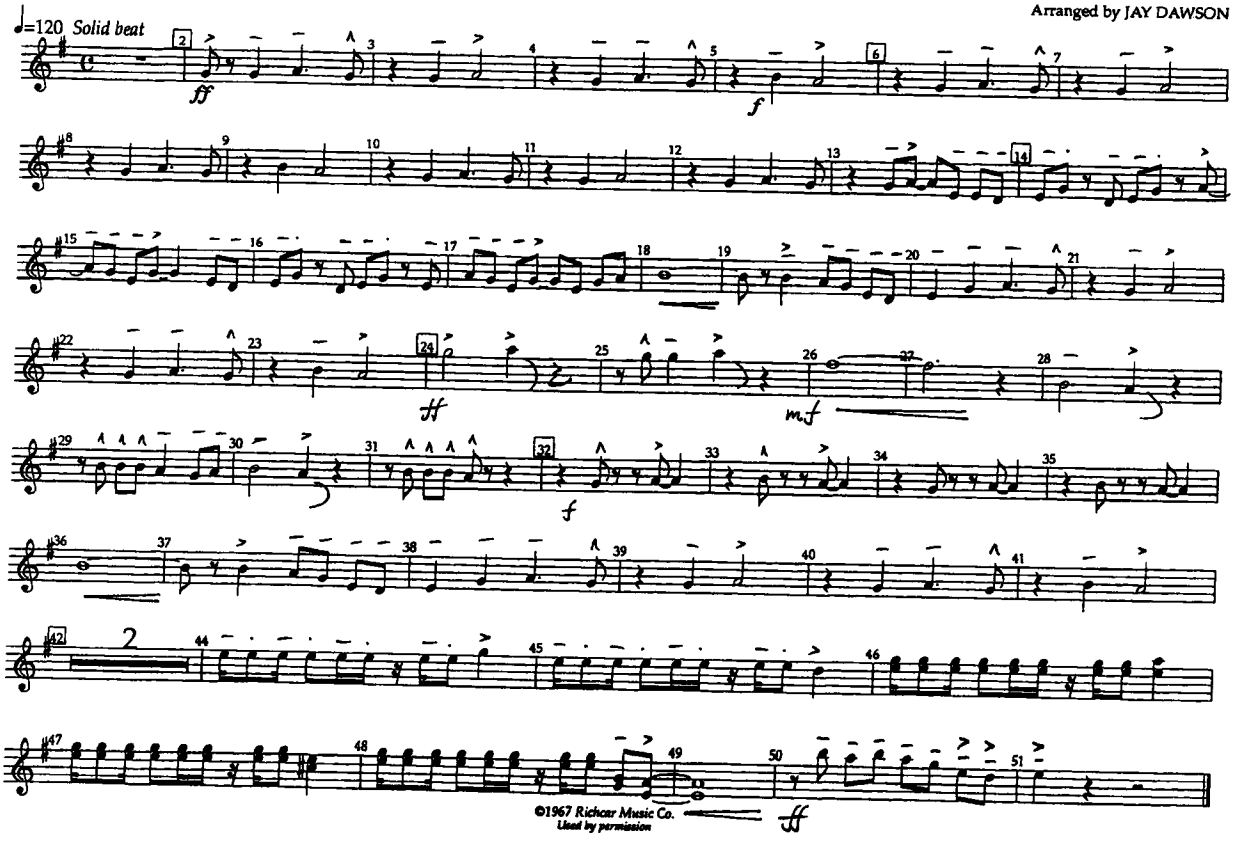

©1967 Richcar Music Co.
Used by permission

♦ARRANGERS'♦PUBLISHING♦COMPANY♦

Tenor Sax

EVIL WAYS

by CLARENCE HENRY

Arranged by JAY DAWSON

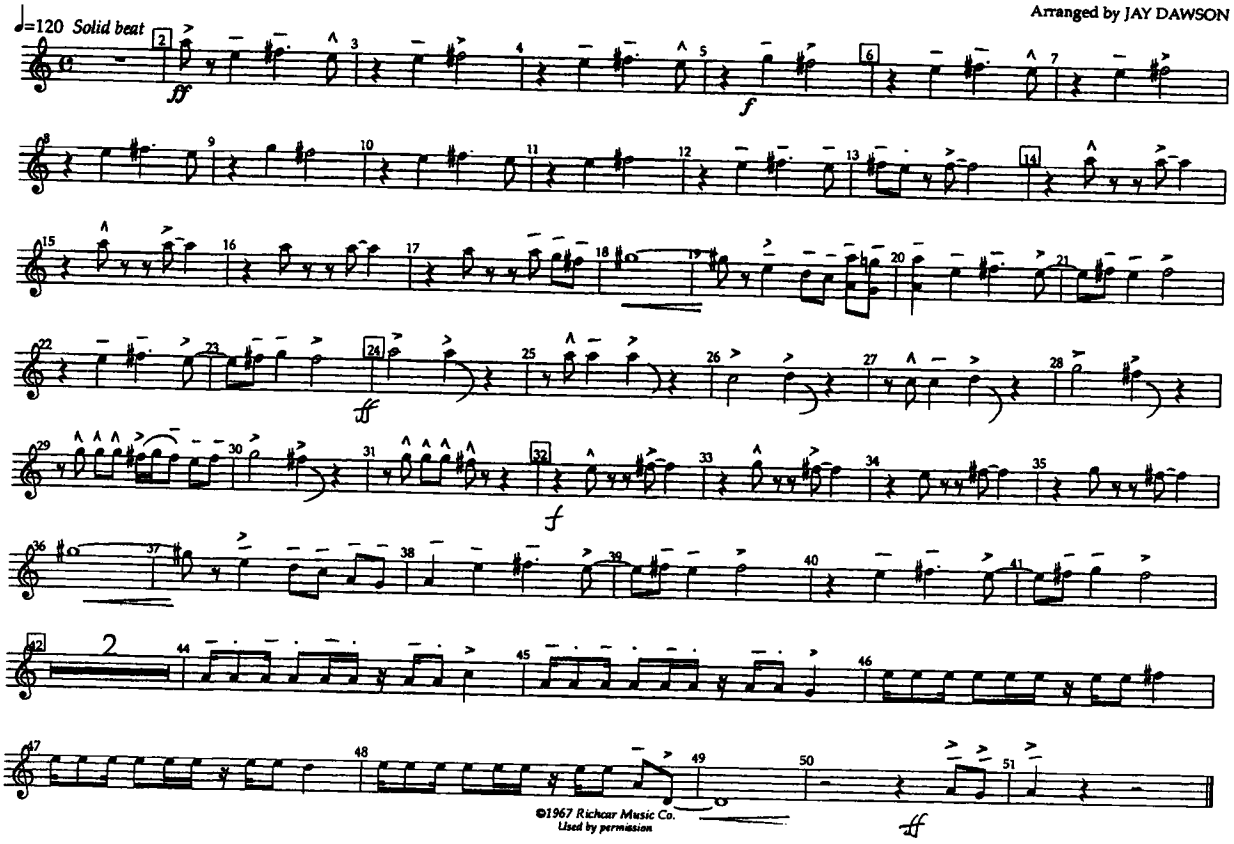

♦ARRANGERS'♦PUBLISHING♦COMPANY♦

Tenor Sax

EVIL WAYS

by CLARENCE HENRY

Arranged by JAY DAWSON

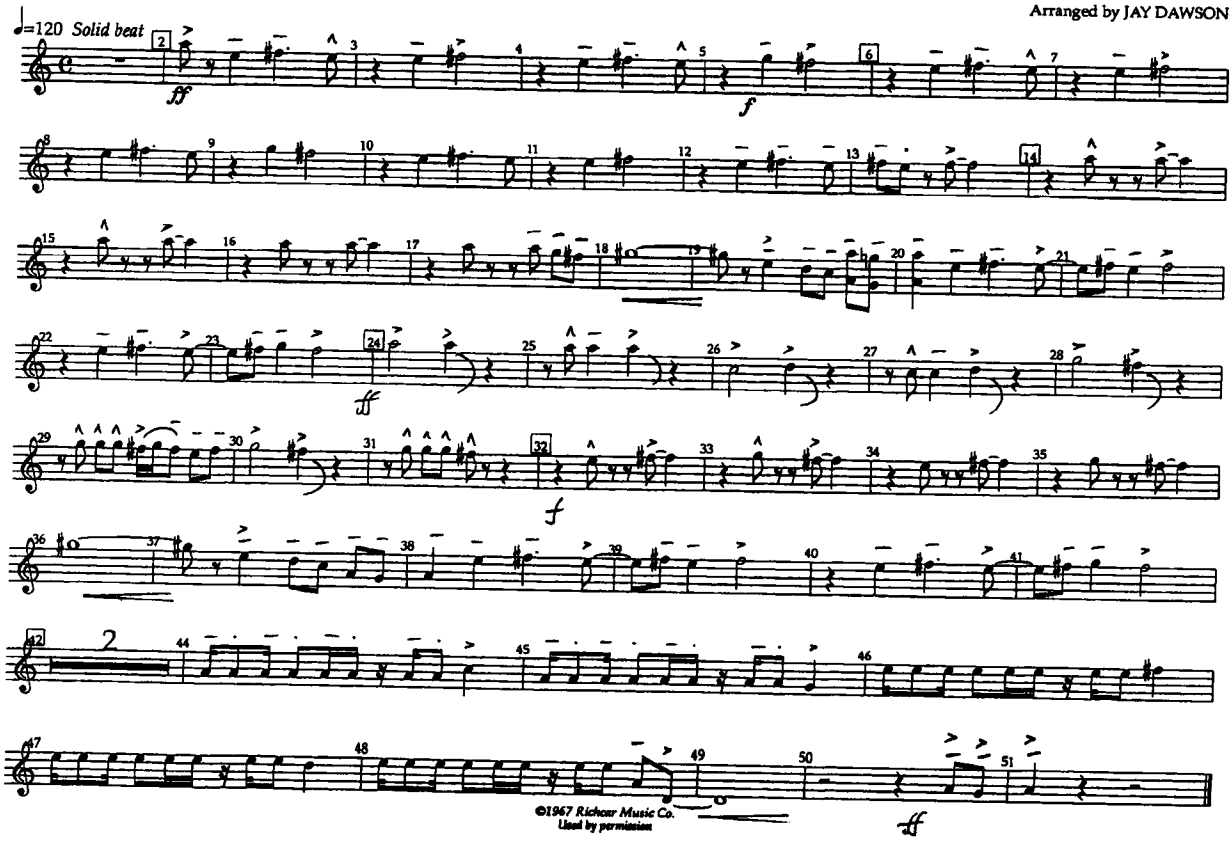

♦ARRANGERS'♦PUBLISHING♦COMPANY♦

Trumpet 1

EVIL WAYS

by CLARENCE HENRY

Arranged by JAY DAWSON

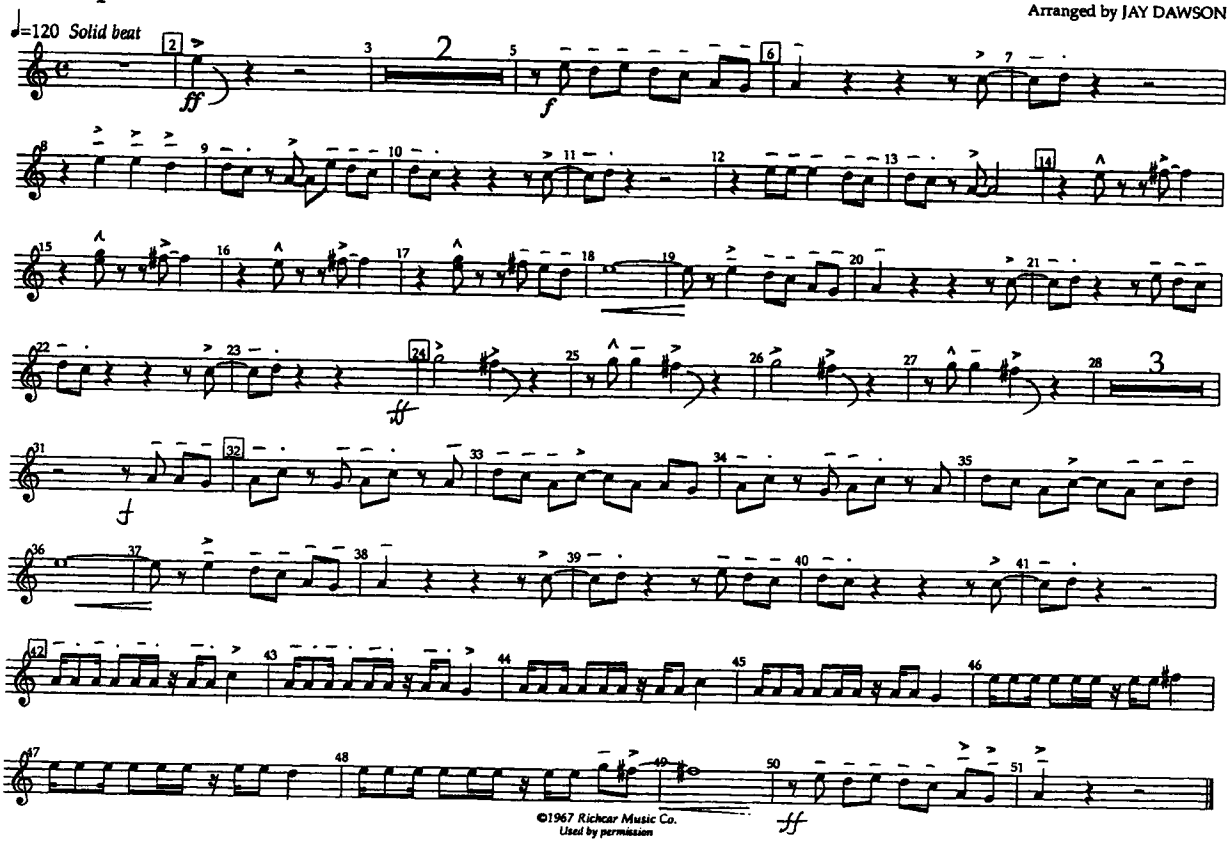

©1967 Richcar Music Co.
Used by permission

♦ARRANGERS'♦PUBLISHING♦COMPANY♦

Trumpet 1

EVIL WAYS

by CLARENCE HENRY

Arranged by JAY DAWSON

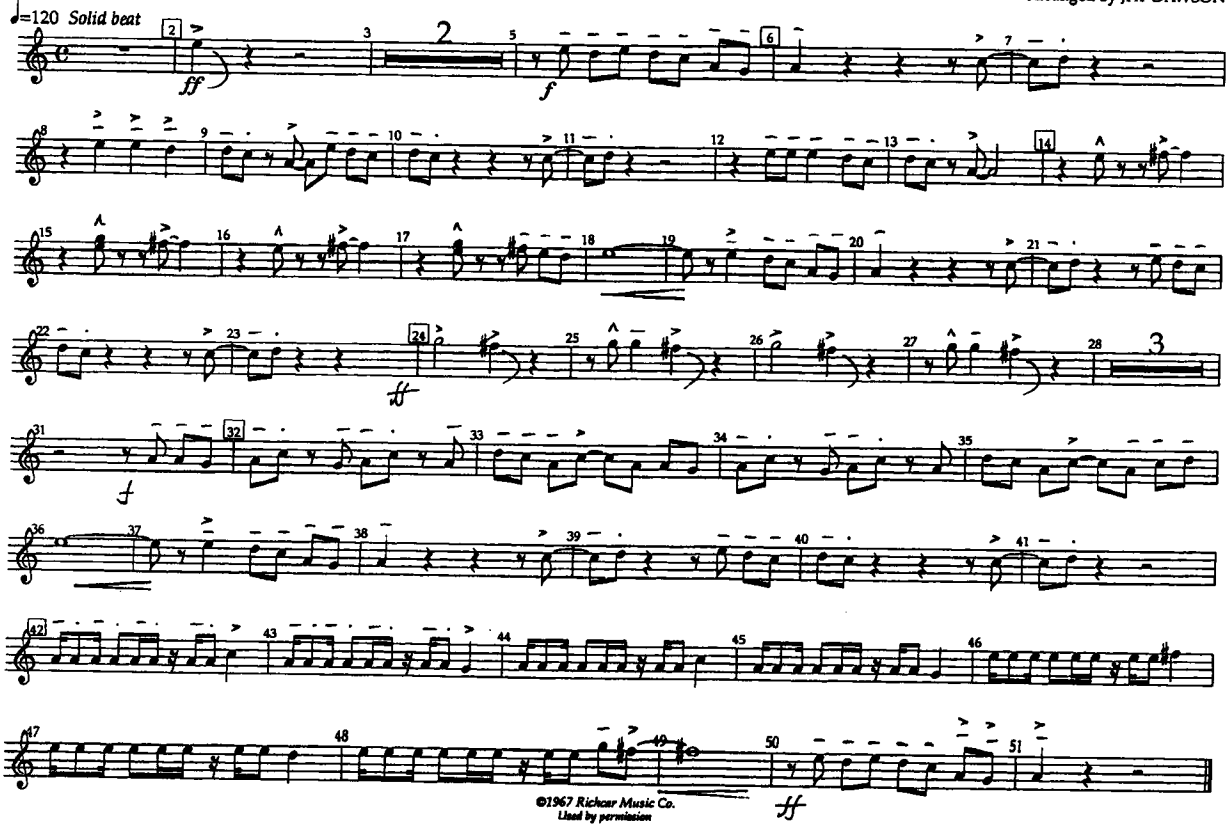

©1967 Richcar Music Co.
Used by permission

♦ARRANGERS'♦PUBLISHING♦COMPANY♦

Trumpet 2

EVIL WAYS

by CLARENCE HENRY

Arranged by JAY DAWSON

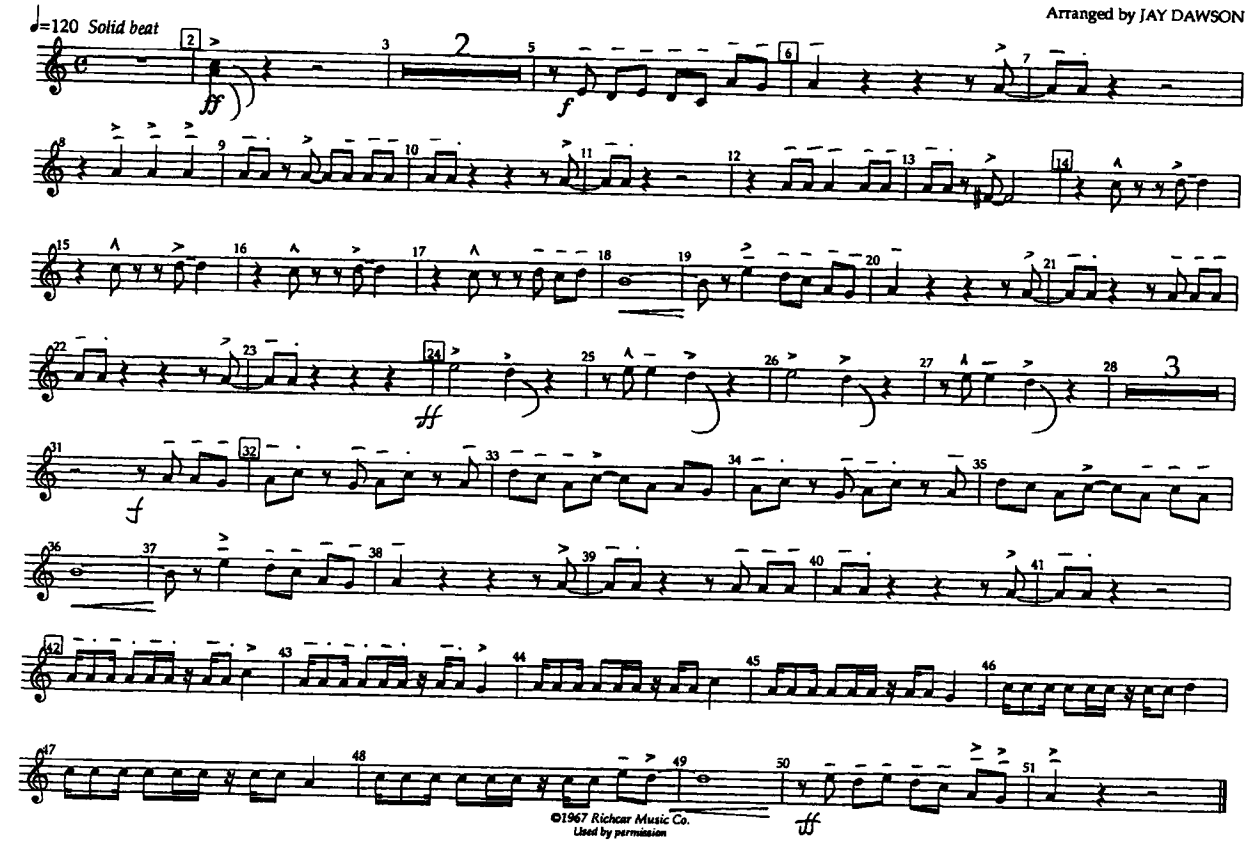

©1967 Richcar Music Co.
Used by permission

♦ARRANGERS'♦PUBLISHING♦COMPANY♦

Trumpet 2

EVIL WAYS

by CLARENCE HENRY

Arranged by JAY DAWSON

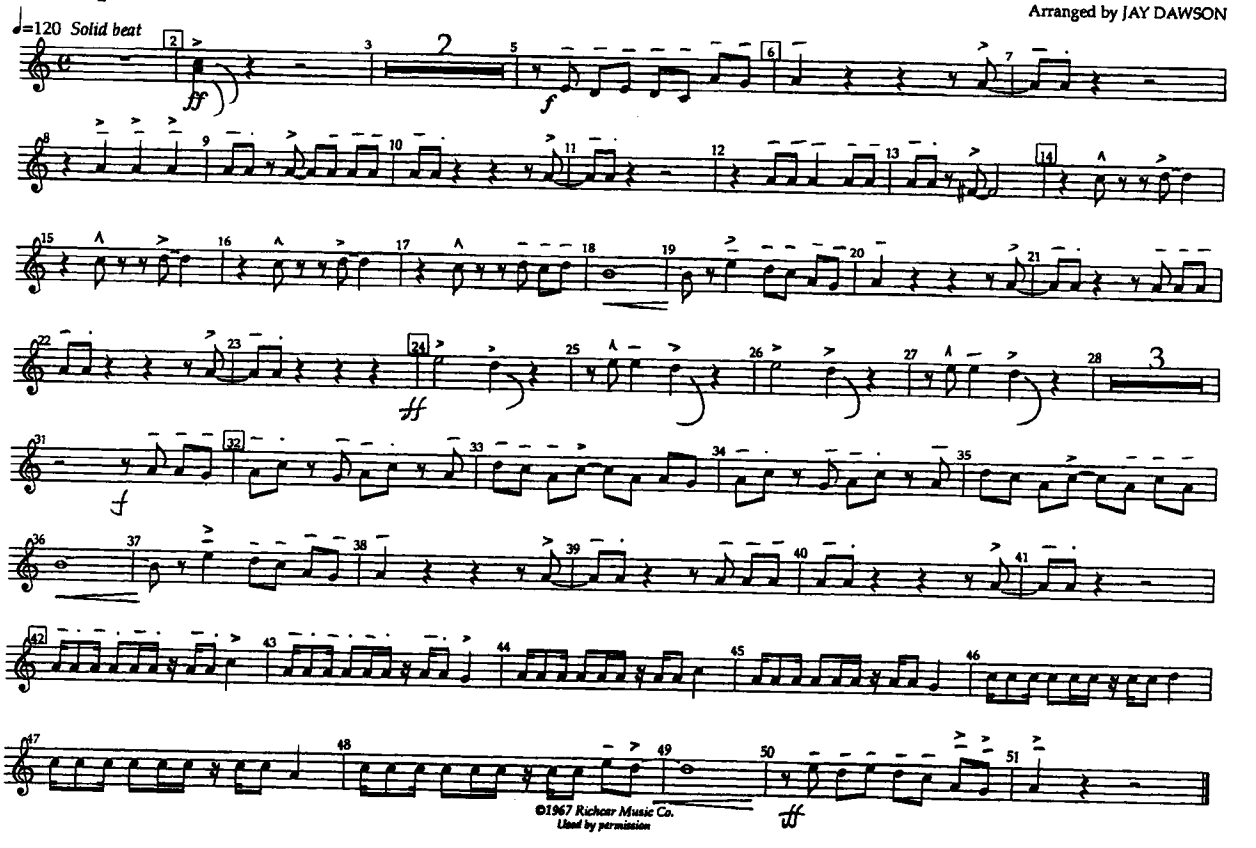

©1967 Richcar Music Co.
Used by permission

♦ARRANGERS'♦PUBLISHING♦COMPANY♦

F Horn

EVIL WAYS

by CLARENCE HENRY

Arranged by JAY DAWSON

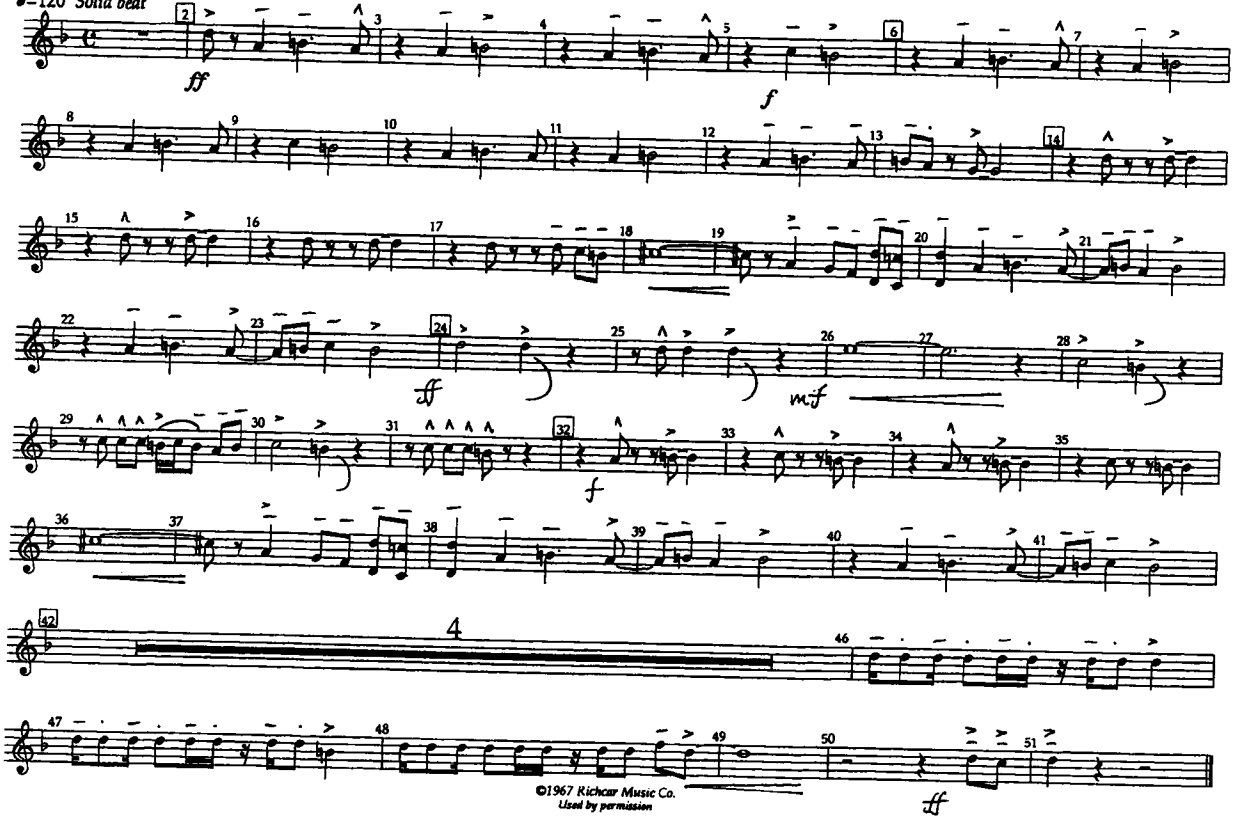

©1967 Richcar Music Co.
Used by permission

♦ARRANGERS'♦PUBLISHING♦COMPANY♦

F Horn

EVIL WAYS

by CLARENCE HENRY

Arranged by JAY DAWSON

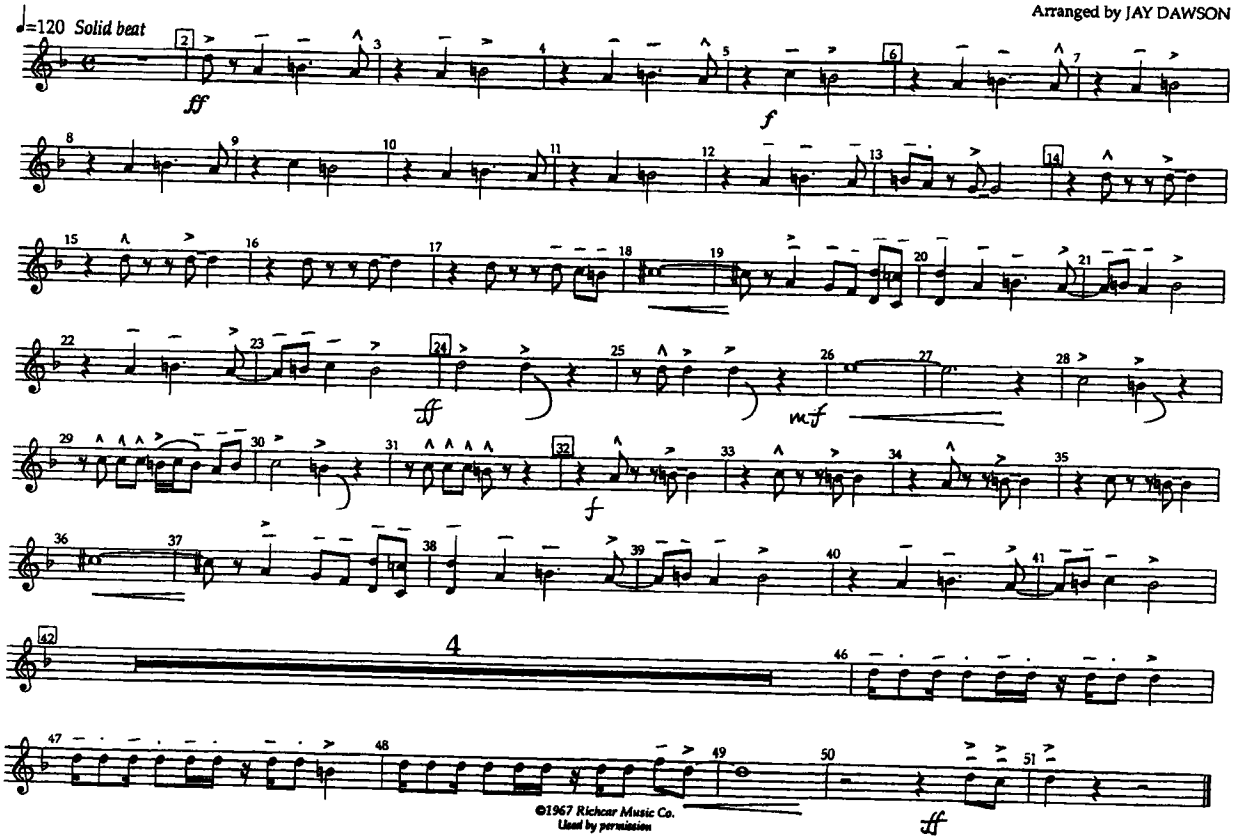

©1967 Richcar Music Co.
Used by permission

♦ARRANGERS'♦PUBLISHING♦COMPANY♦

Trombone

EVIL WAYS

by CLARENCE HENRY

Arranged by JAY DAWSON

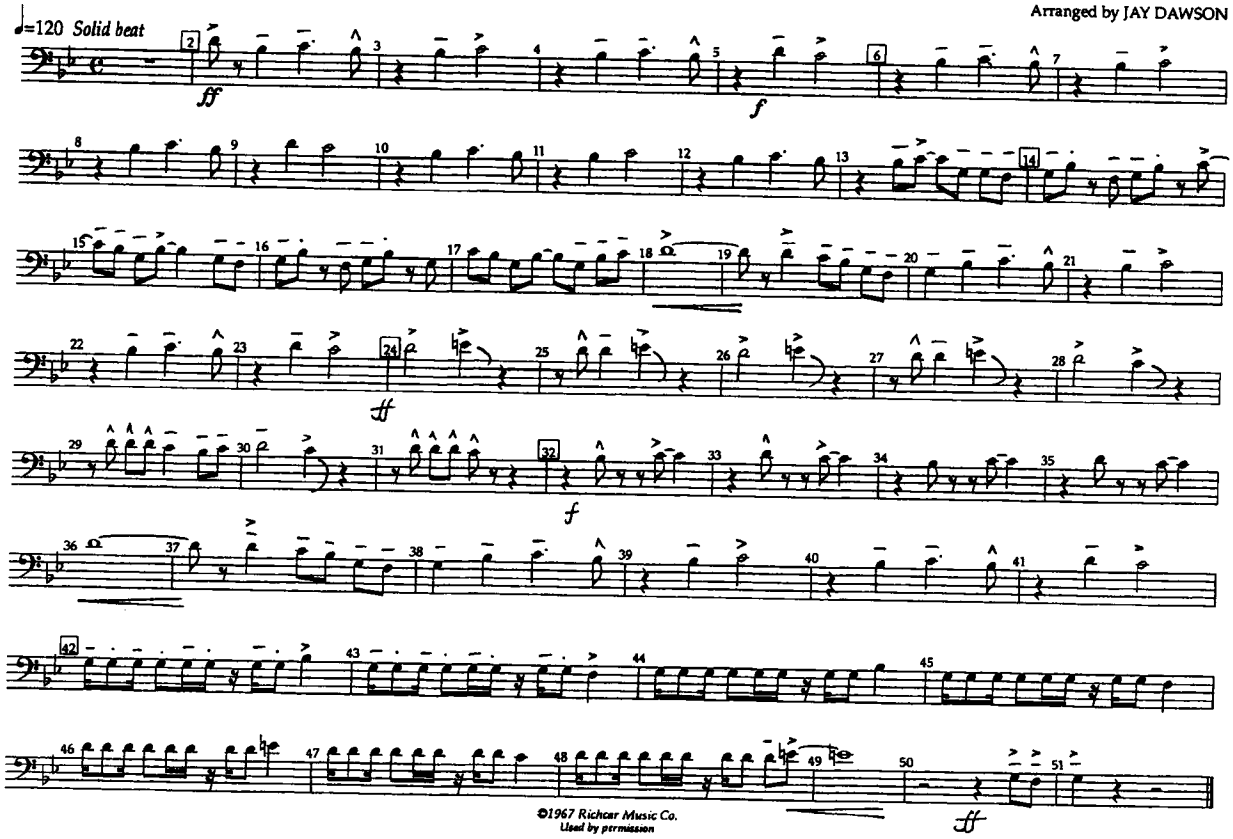

©1967 Richcar Music Co.
Used by permission

♦ARRANGERS'♦PUBLISHING♦COMPANY♦

Trombone

EVIL WAYS

by CLARENCE HENRY

Arranged by JAY DAWSON

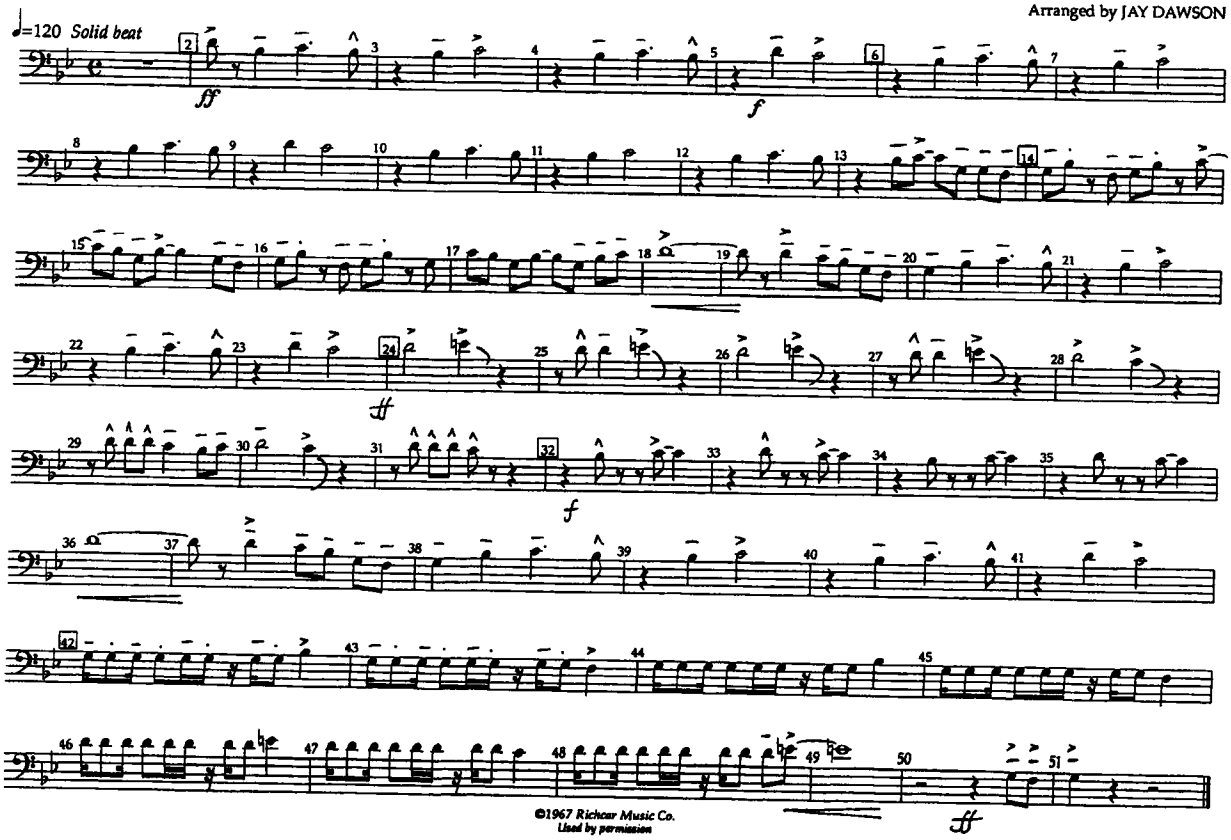

©1967 Richcar Music Co.
Used by permission

♦ARRANGERS'♦PUBLISHING♦COMPANY♦

Baritone T.C.

EVIL WAYS

by CLARENCE HENRY

Arranged by JAY DAWSON

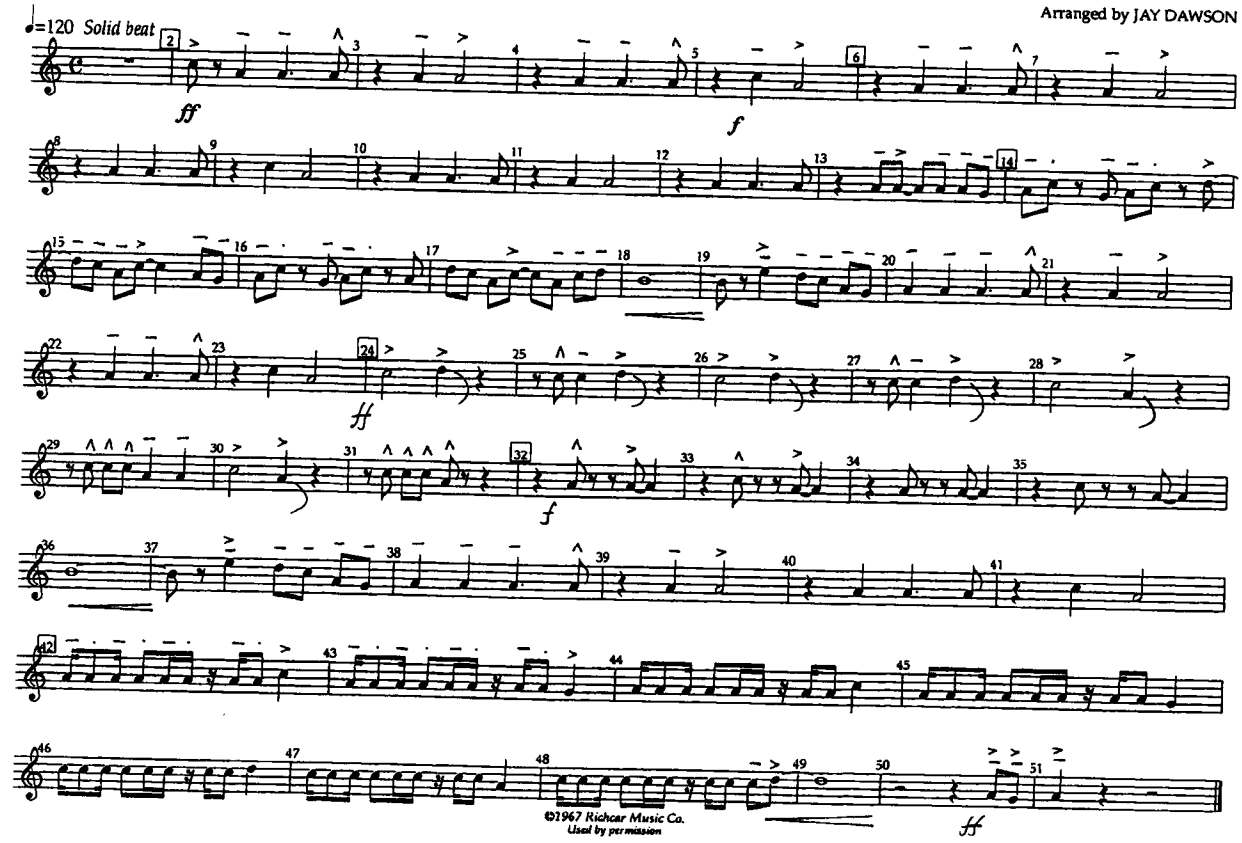

©1967 Richcar Music Co.
Used by permission

♦ARRANGERS'♦PUBLISHING♦COMPANY♦

Baritone T.C.

EVIL WAYS

by CLARENCE HENRY

Arranged by JAY DAWSON

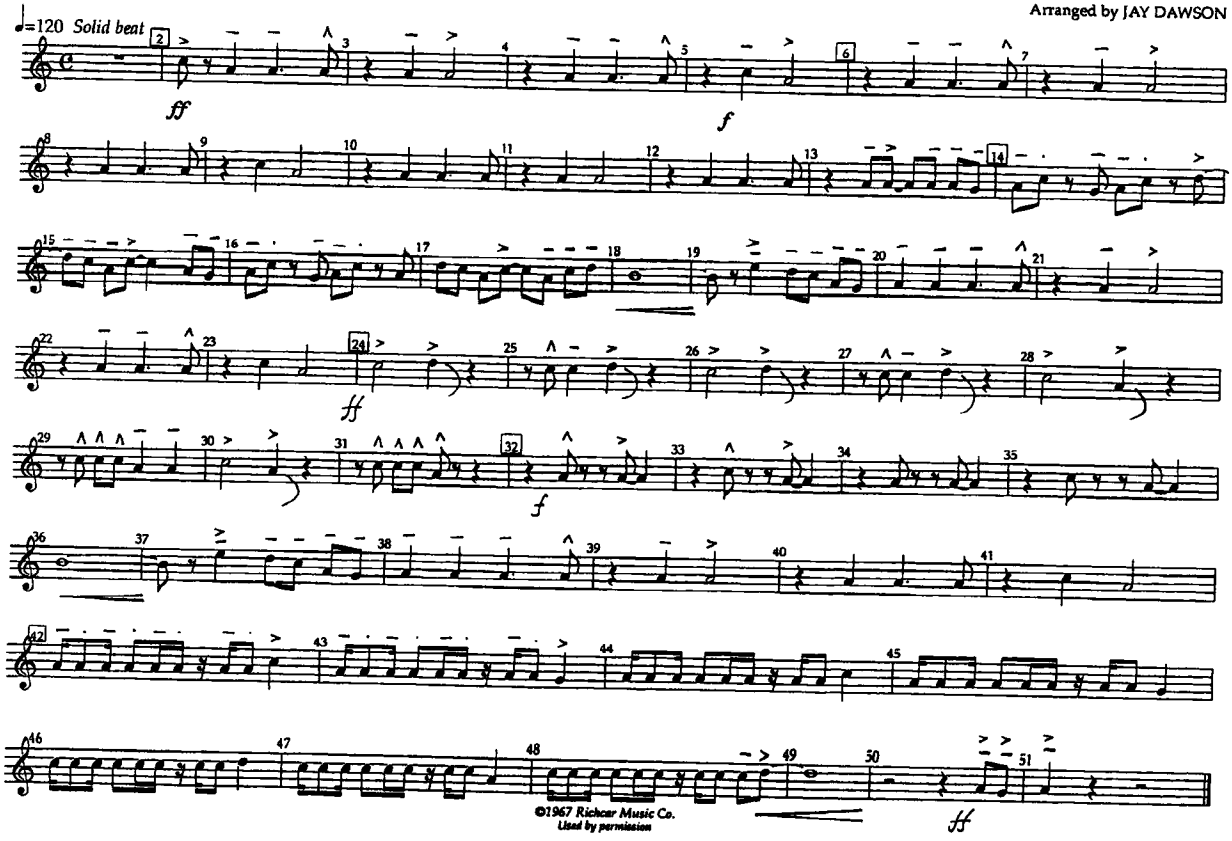

©1967 Richcar Music Co.
Used by permission

♦ARRANGERS'♦PUBLISHING♦COMPANY♦

Tuba

EVIL WAYS

by CLARENCE HENRY

Arranged by JAY DAWSON

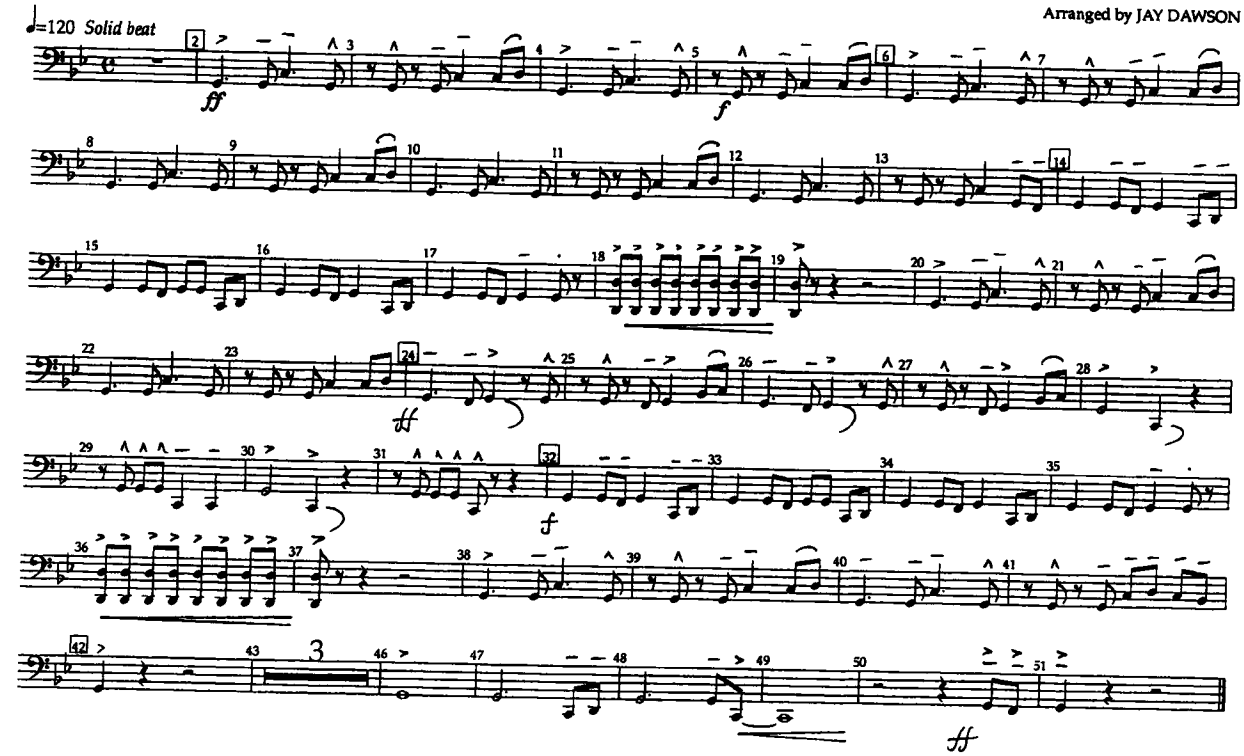

©1967 Richcar Music Co.
Used by permission

♦ARRANGERS'♦PUBLISHING♦COMPANY♦

Tuba

EVIL WAYS

by CLARENCE HENRY

Arranged by JAY DAWSON

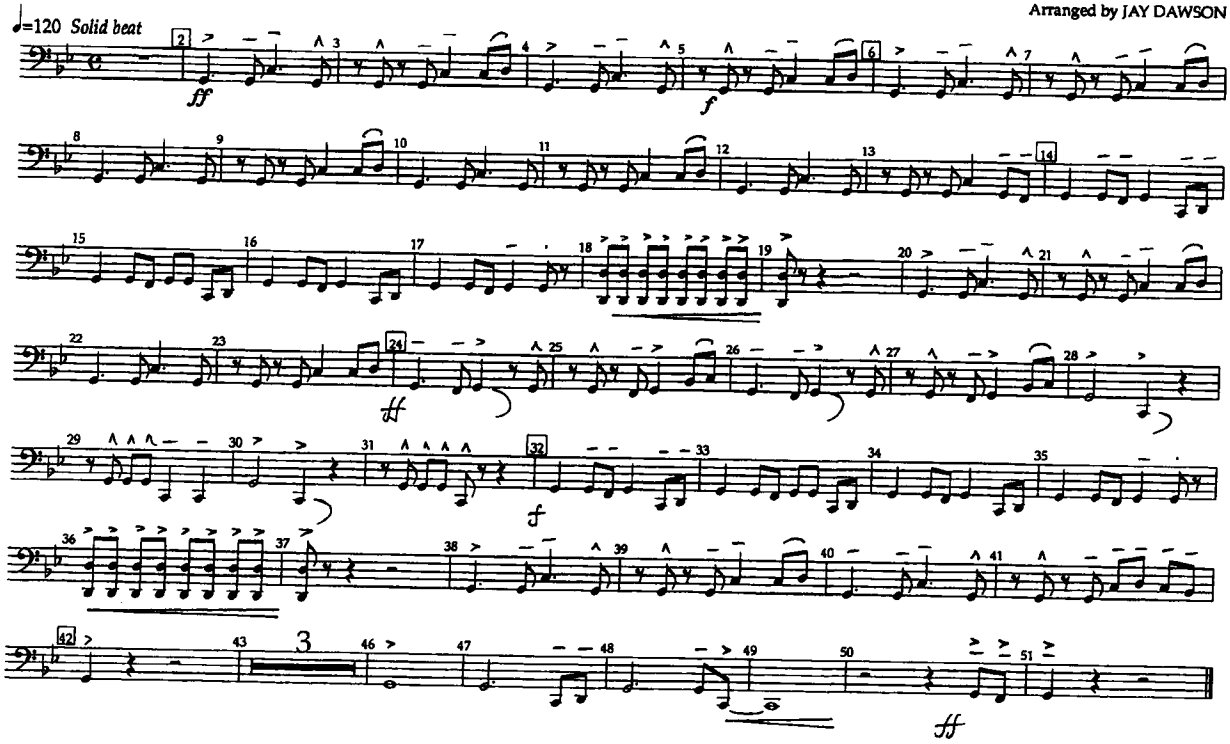

©1967 Richcar Music Co.
Used by permission

♦ARRANGERS'♦PUBLISHING♦COMPANY♦

Snare

EVIL WAYS

by CLARENCE HENRY

Arranged by JAY DAWSON

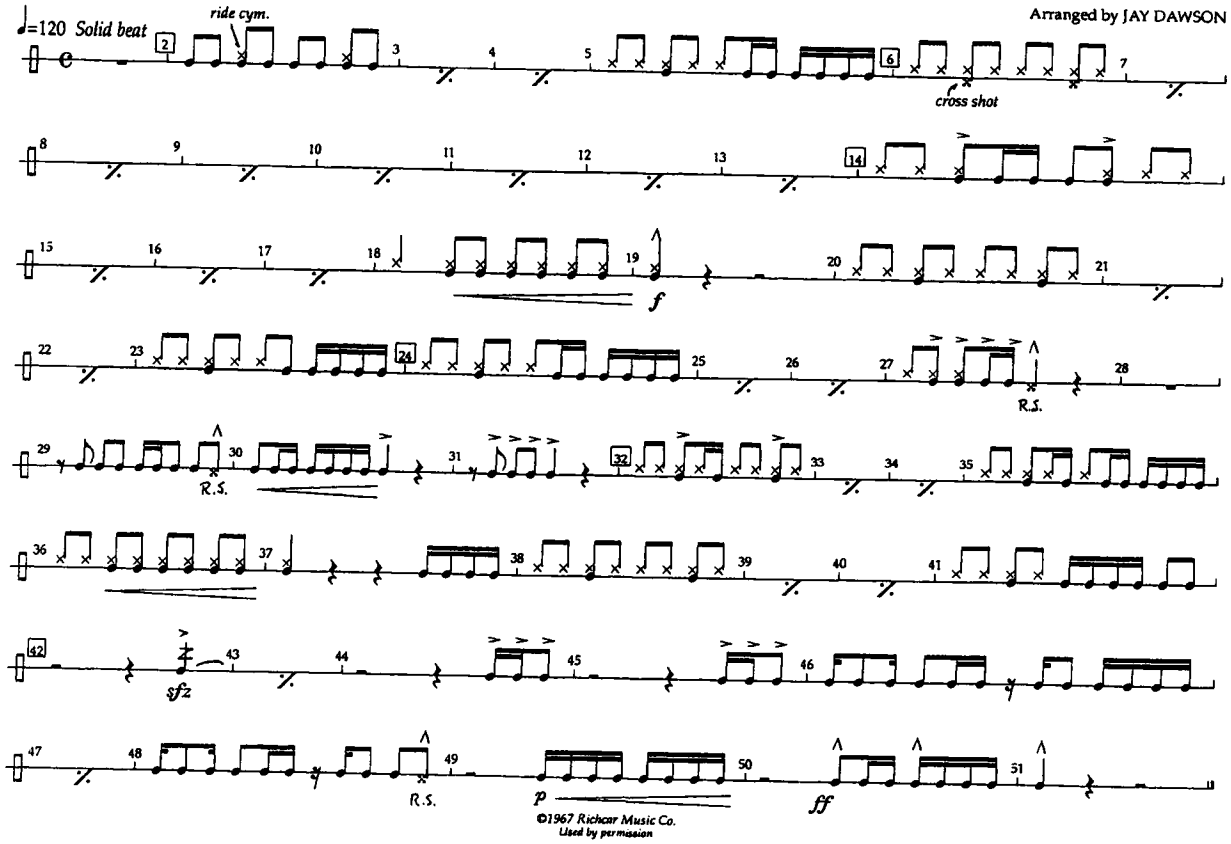

©1967 Richcar Music Co.
Used by permission

♦ARRANGERS'♦PUBLISHING♦COMPANY♦

Snare

EVIL WAYS

by CLARENCE HENRY

Arranged by JAY DAWSON

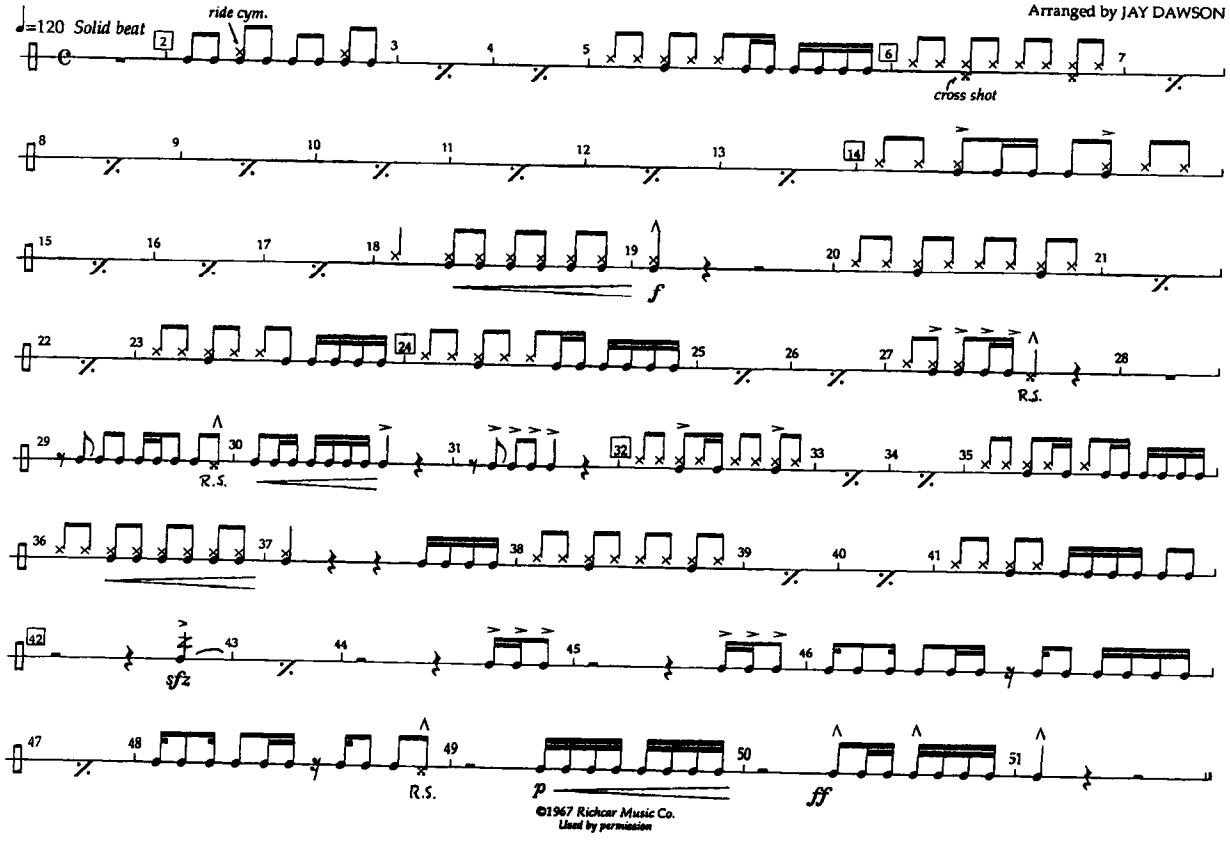

©1967 Richcar Music Co.
Used by permission

◆ARRANGERS'◆PUBLISHING◆COMPANY◆

Quad Toms

EVIL WAYS

by CLARENCE HENRY

Arranged by JAY DAWSON

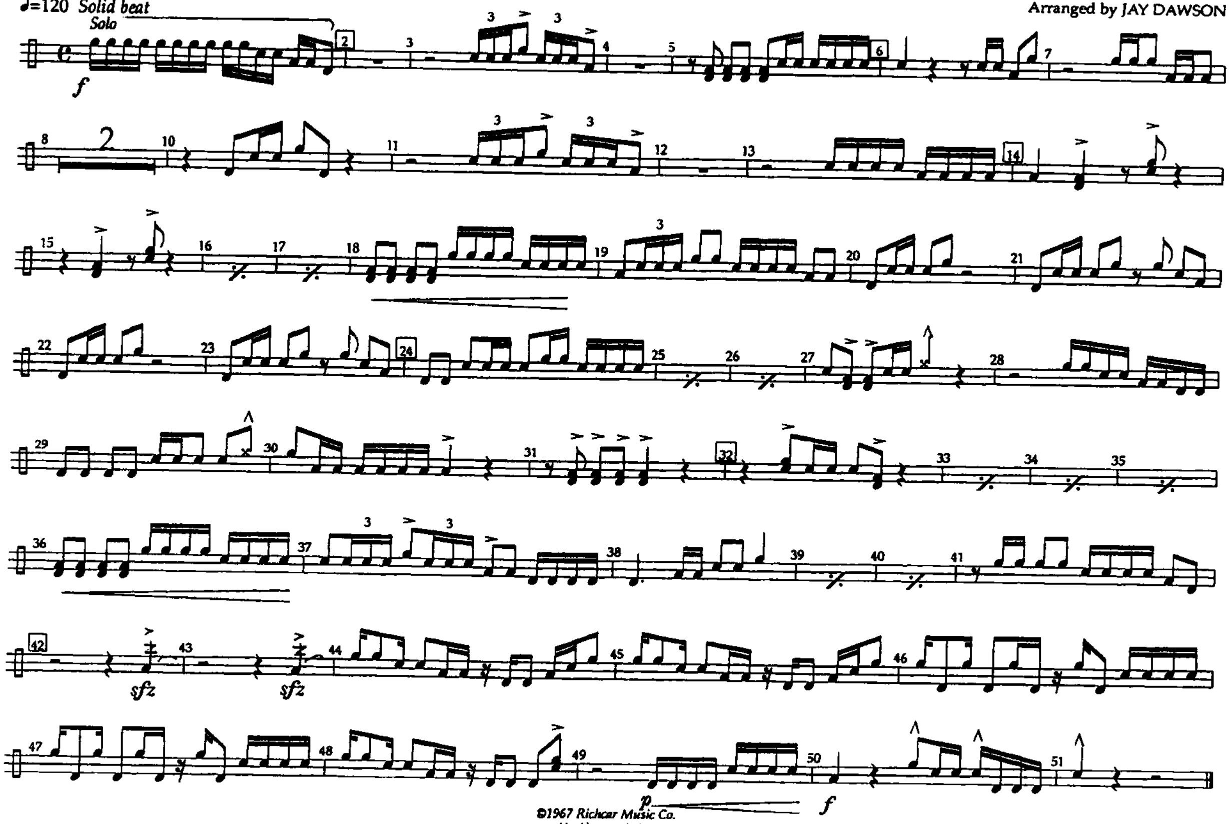

©1967 Richcar Music Co.
Used by permission

◆ARRANGERS'◆PUBLISHING◆COMPANY◆

Quad Toms

EVIL WAYS

by CLARENCE HENRY

Arranged by JAY DAWSON

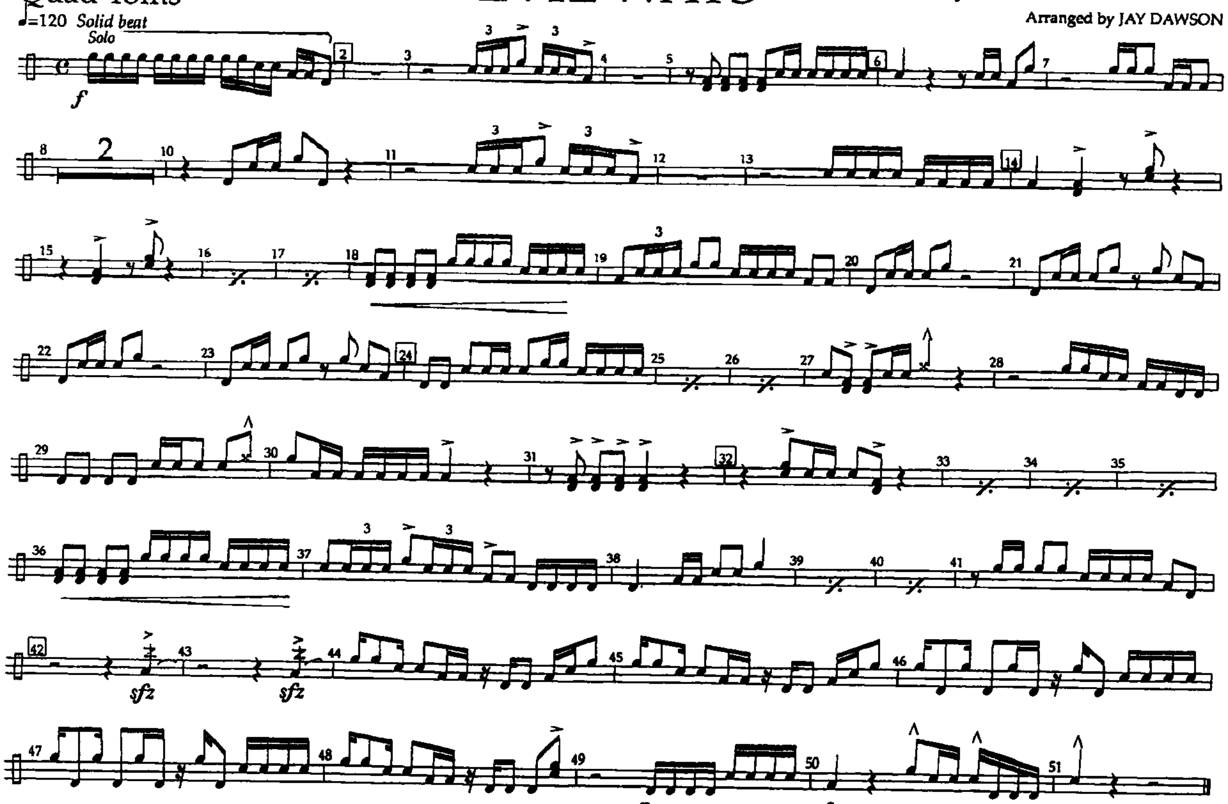

©1967 Richcar Music Co.
Used by permission

♦ARRANGERS'♦PUBLISHING♦COMPANY♦

Cymbals

EVIL WAYS

by CLARENCE HENRY

Arranged by JAY DAWSON

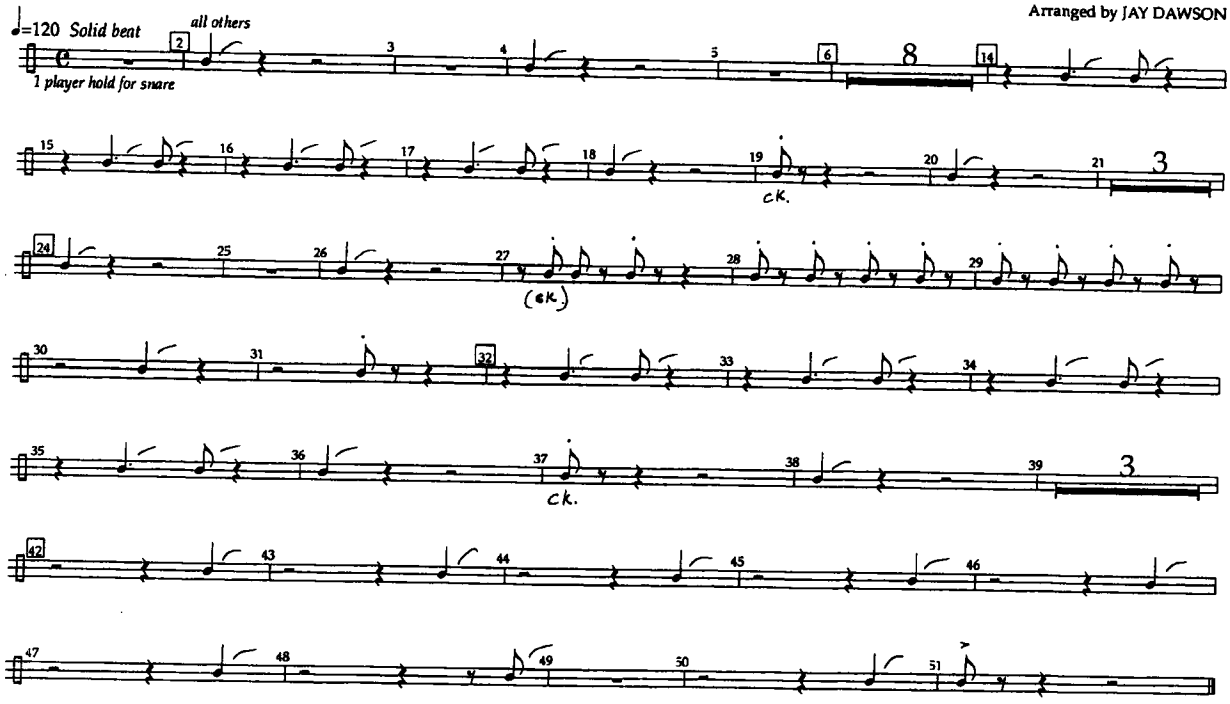

©1967 Richcar Music Co.
Used by permission

♦ARRANGERS'♦PUBLISHING♦COMPANY♦

Cymbals

EVIL WAYS

by CLARENCE HENRY

Arranged by JAY DAWSON

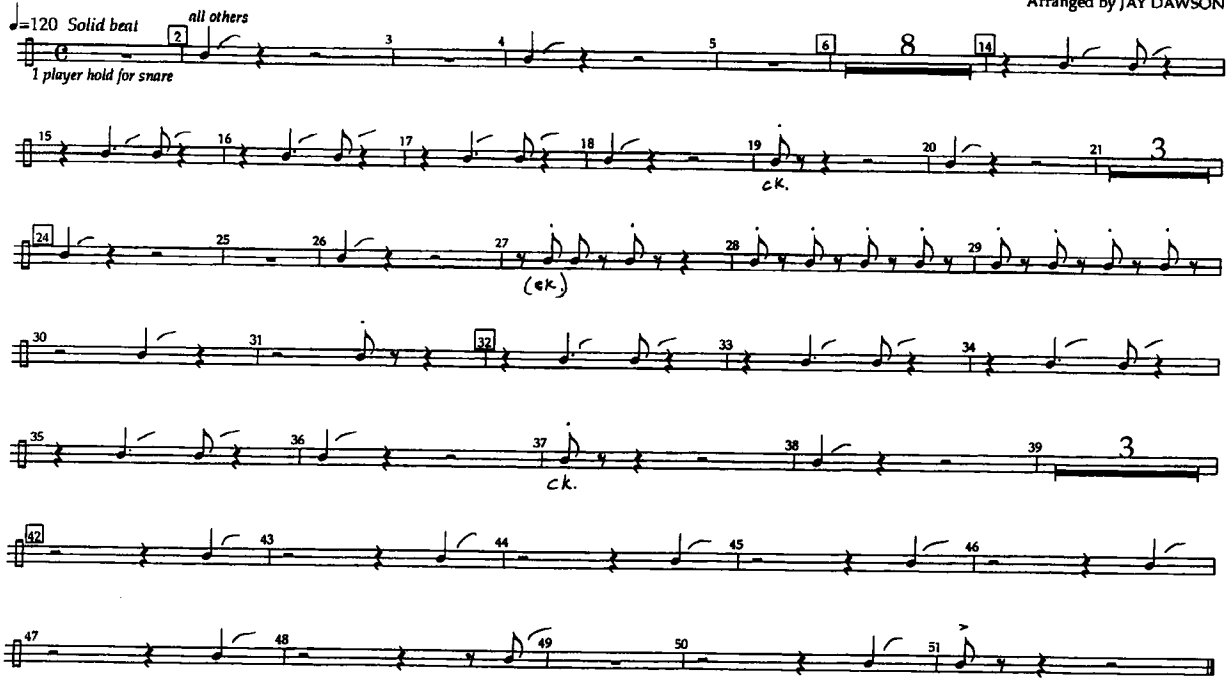

©1967 Richcar Music Co.
Used by permission

♦ARRANGERS'♦PUBLISHING♦COMPANY♦

Bass Drums

EVIL WAYS

by CLARENCE HENRY

Arranged by JAY DAWSON

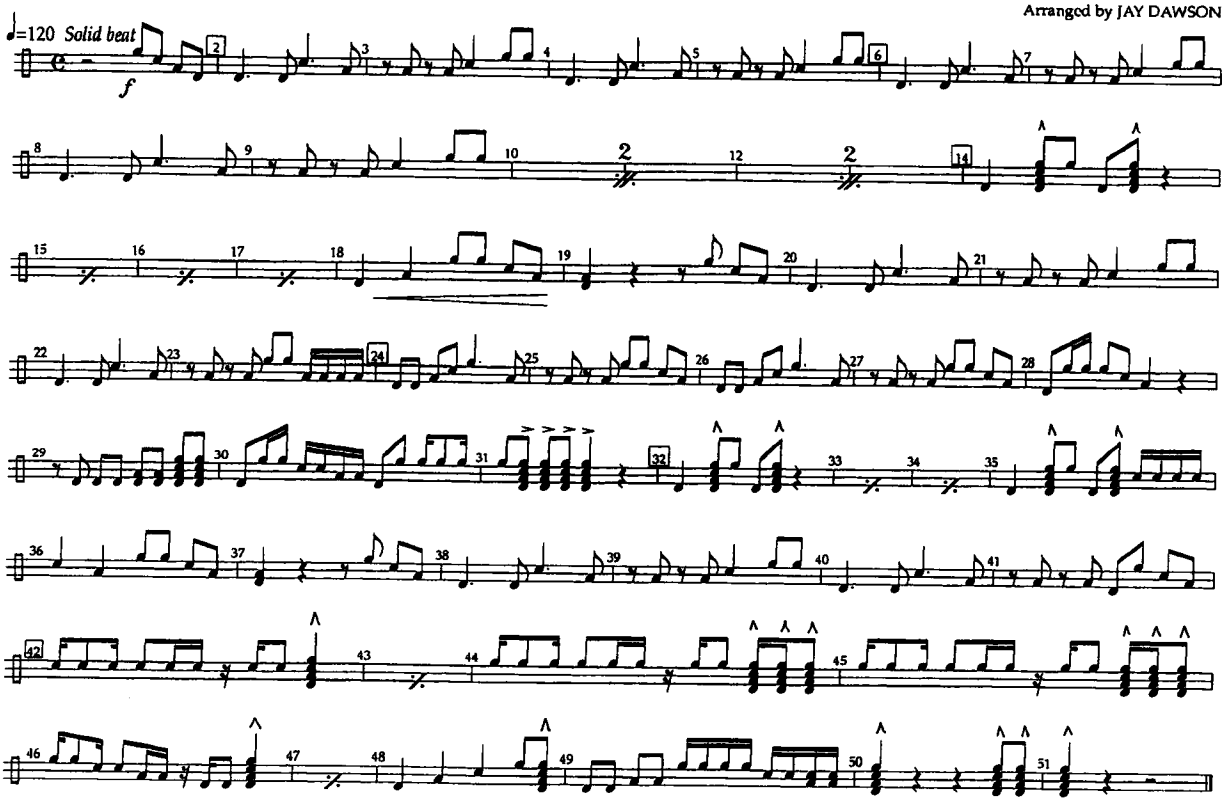

©1967 Richcar Music Co.
Used by permission

♦ARRANGERS'♦PUBLISHING♦COMPANY♦

Bass Drums

EVIL WAYS

by CLARENCE HENRY

Arranged by JAY DAWSON

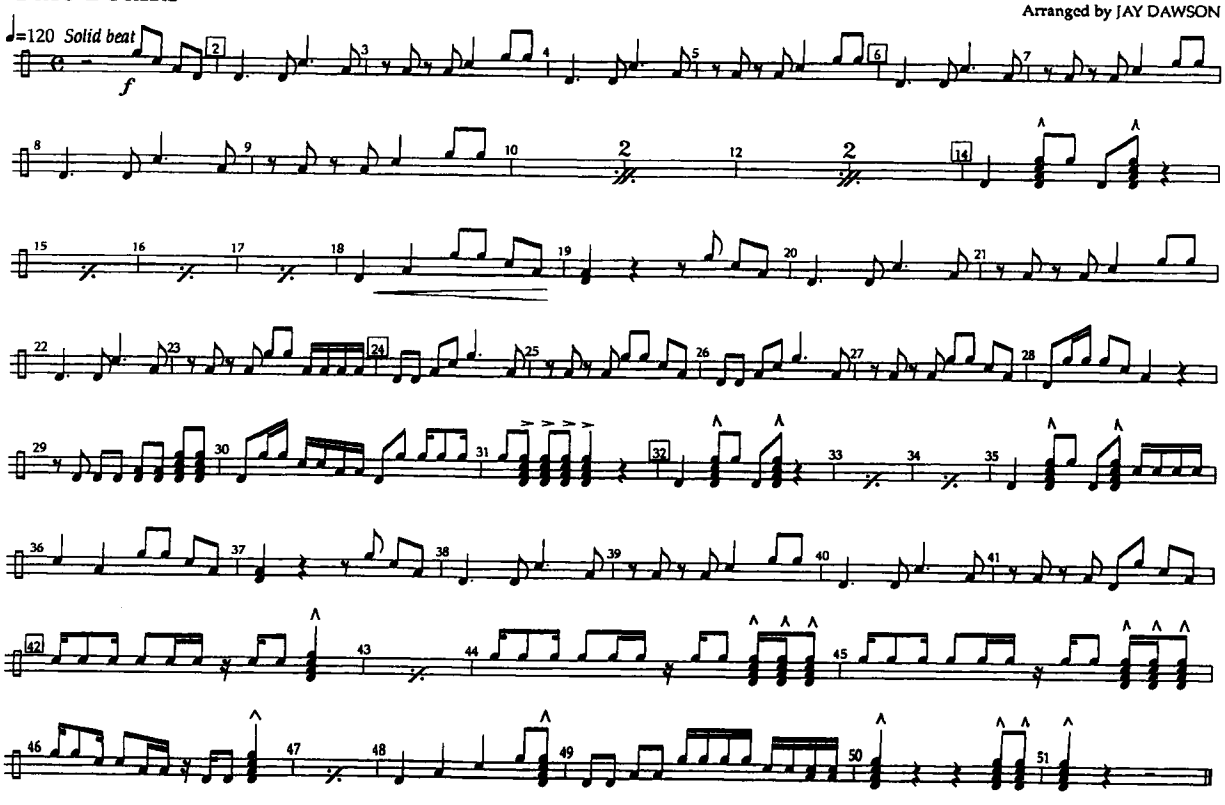

©1967 Richcar Music Co.
Used by permission

♦ARRANGERS'♦PUBLISHING♦COMPANY♦

Tri Toms

♩=120 *Solid beat*

EVIL WAYS

by CLARENCE HENRY

Arranged by JAY DAWSON

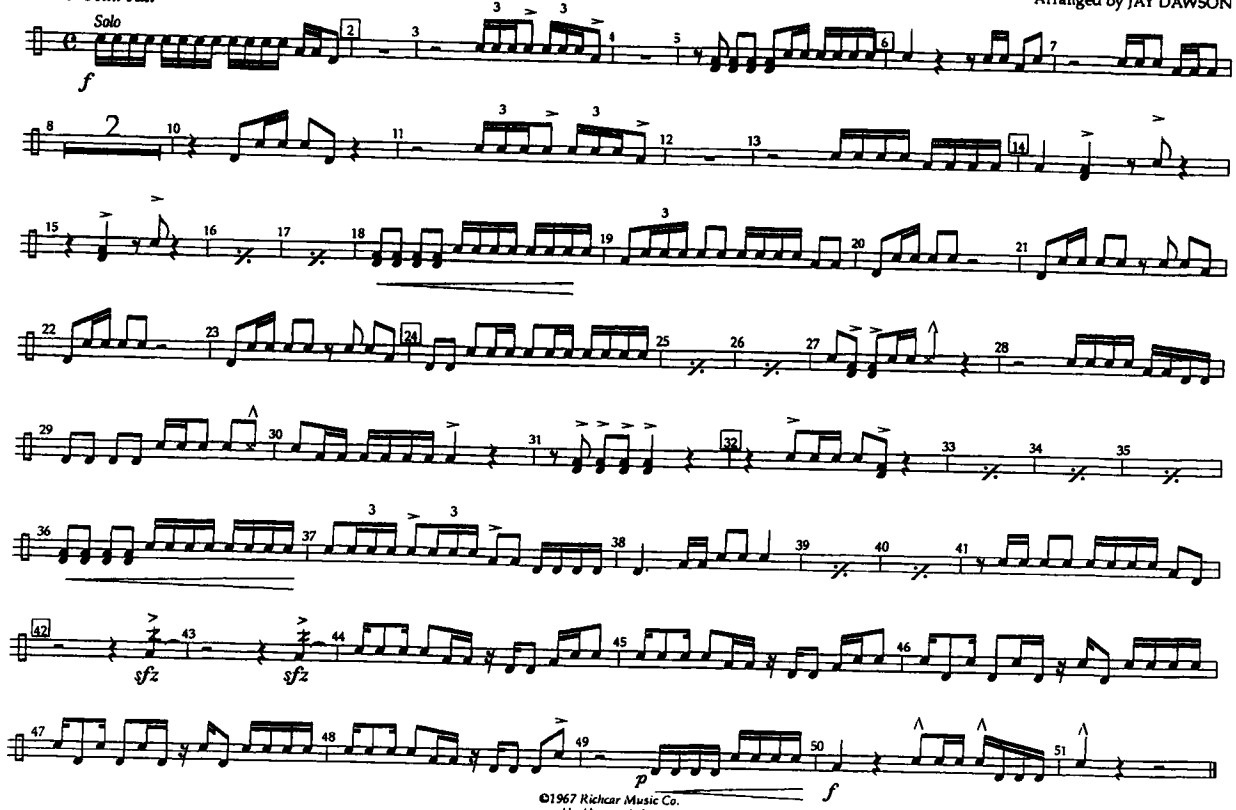

©1967 Richcar Music Co.
Used by permission

♦ARRANGERS'♦PUBLISHING♦COMPANY♦

Tri Toms

♩=120 *Solid beat*

EVIL WAYS

by CLARENCE HENRY

Arranged by JAY DAWSON

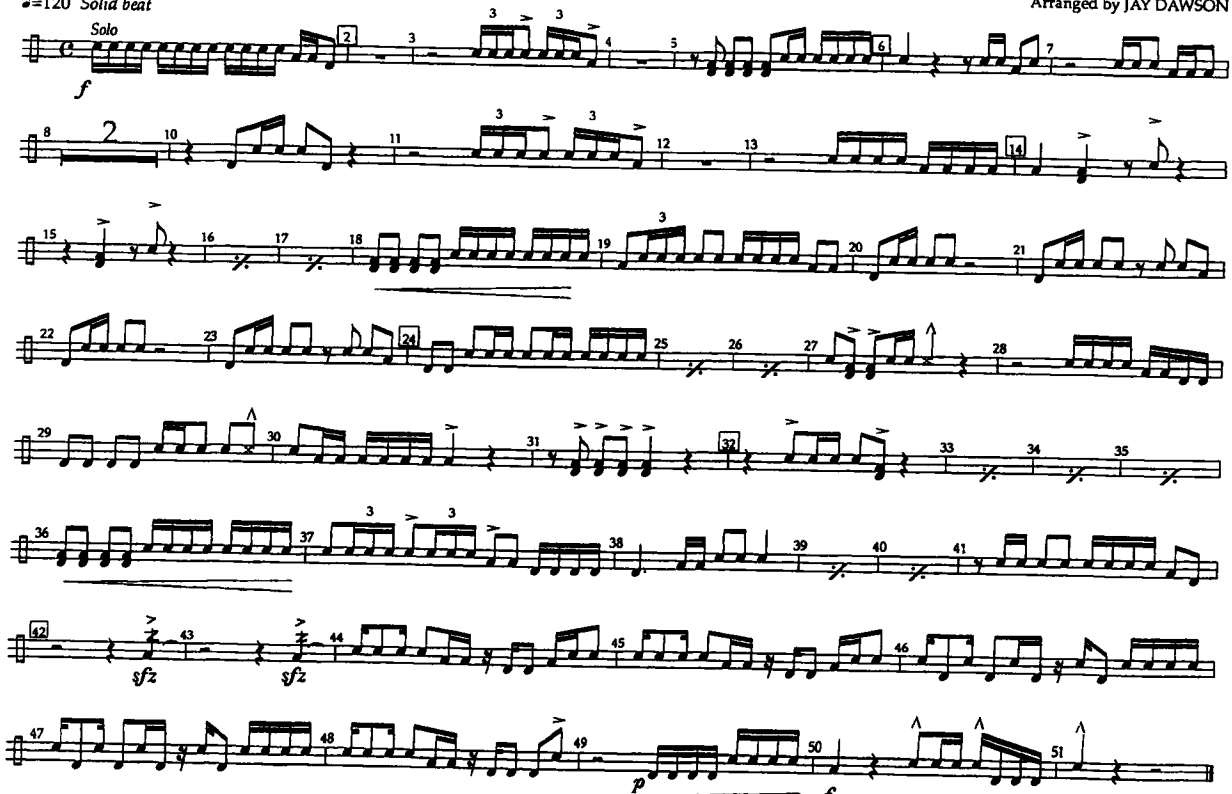

©1967 Richcar Music Co.
Used by permission